

Courses & Distances

- S 13 W 260
- N 85 W 320
- N 5 E 136
- N 76 E 374

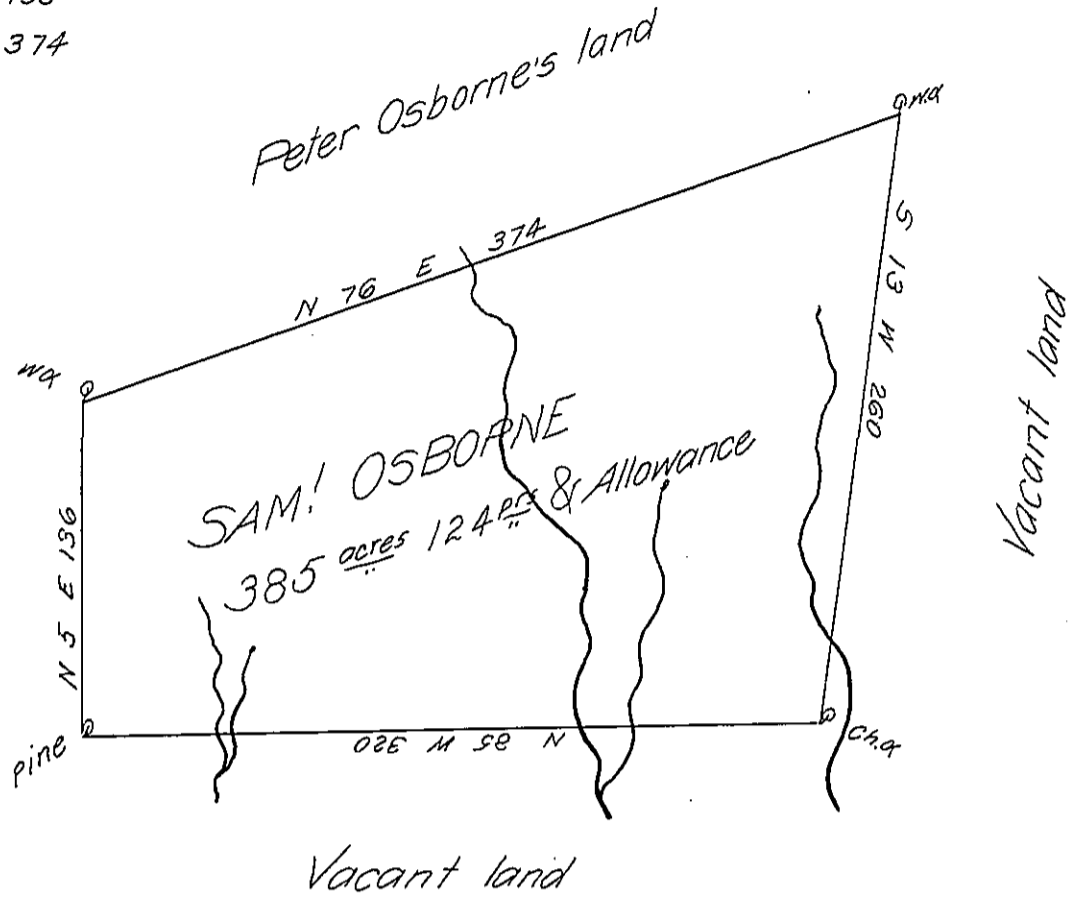

Draught of a tract of land situate in Greenwood township Cumberland County containing Three hundred & eighty five Acres & one hundred & (01) four perches & the Usual allowance of Six per Cent for Roads &c. Surveyed May the (11)th 1785 in pursuance of a Warrant from the Vice President Dated at Philadelphia Nov: 25th 1784 for Saml Osborne

To John Lukens Esq: }
 Surveyor Gen! }

P: Jas: Harris D.S.

IN TESTIMONY that the above is a copy of the original remaining on file in the Department of Internal Affairs of Pennsylvania, made conformably to an Act of Assembly approved the 16th day of February, 1833, I have hereunto set my Hand and caused the Seal of said Department to be affixed at Harrisburg, this thirtieth day of April 1906

Geo. B. Brown
 Secretary of Internal Affairs